

**Please Note:**

- For General Notes please refer to **Drawing Number - 14-04.**
- All measurements are for reference purposes only.

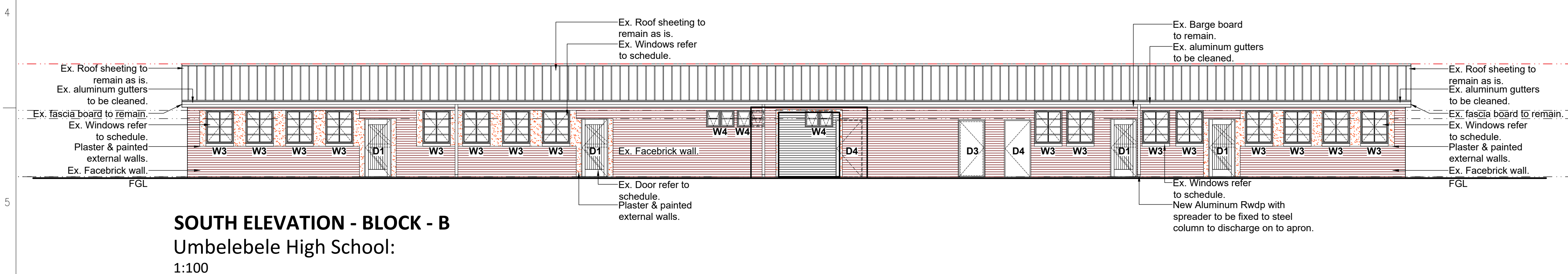
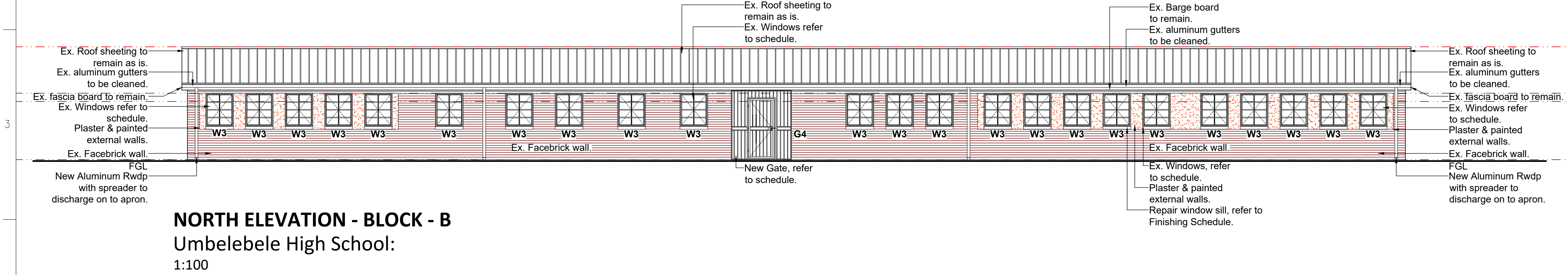

REV	DATE	DESCRIPTION	NAME
A	19/11/27	Issued to QS for BOQ.	T. Nadasen

PROJECT MANAGERS



2 LATINA PLACE  
WESTVILLE, 3629  
P.O. BOX 1788  
WESTVILLE 3630  
TEL 031 -266 8345/65  
FAX 031 -266 8336

IMPLEMENTING AGENT



Development Bank  
of Southern Africa

CLIENT



education  
Department:  
Education  
PROVINCE OF KWAZULU-NATAL

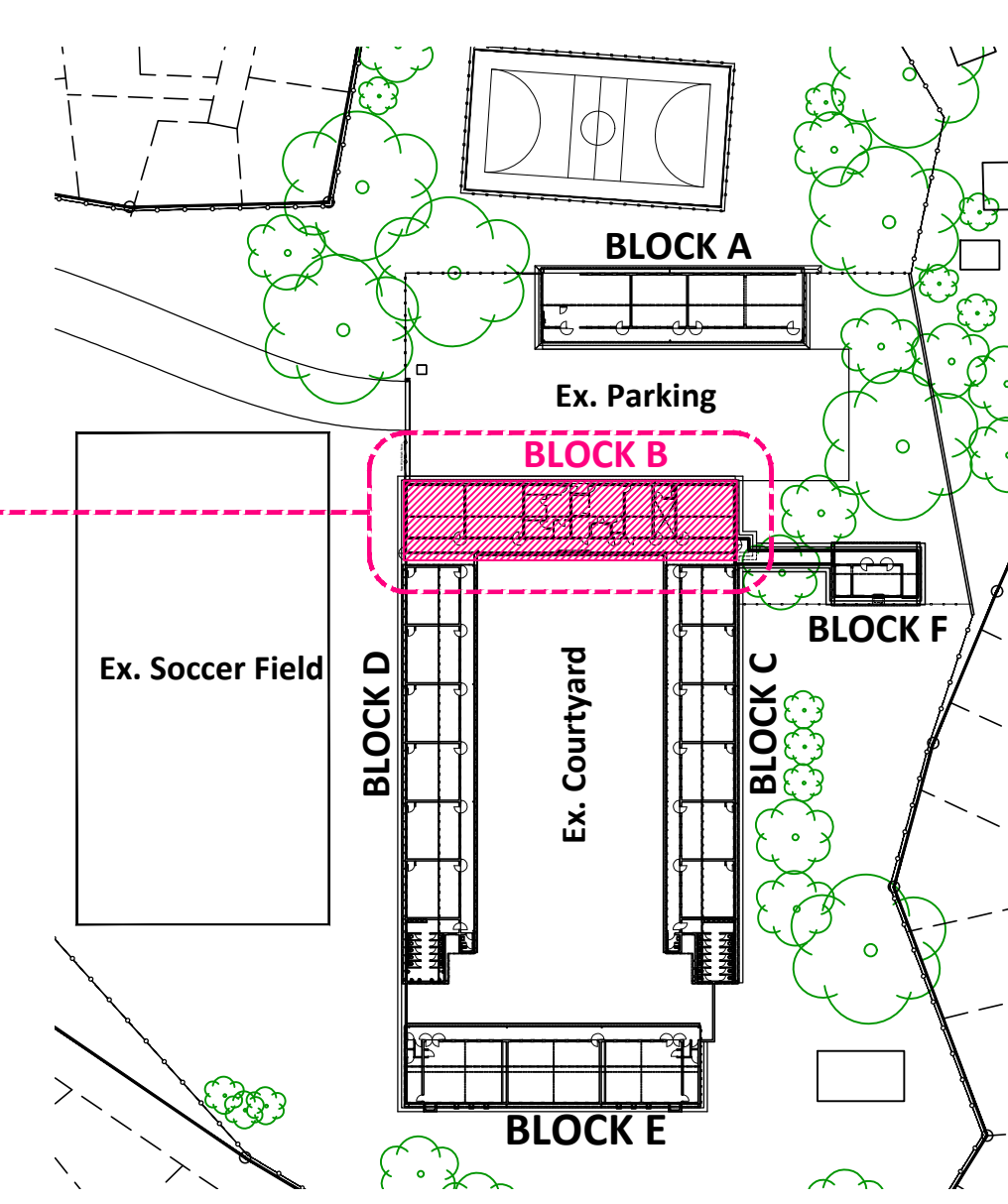
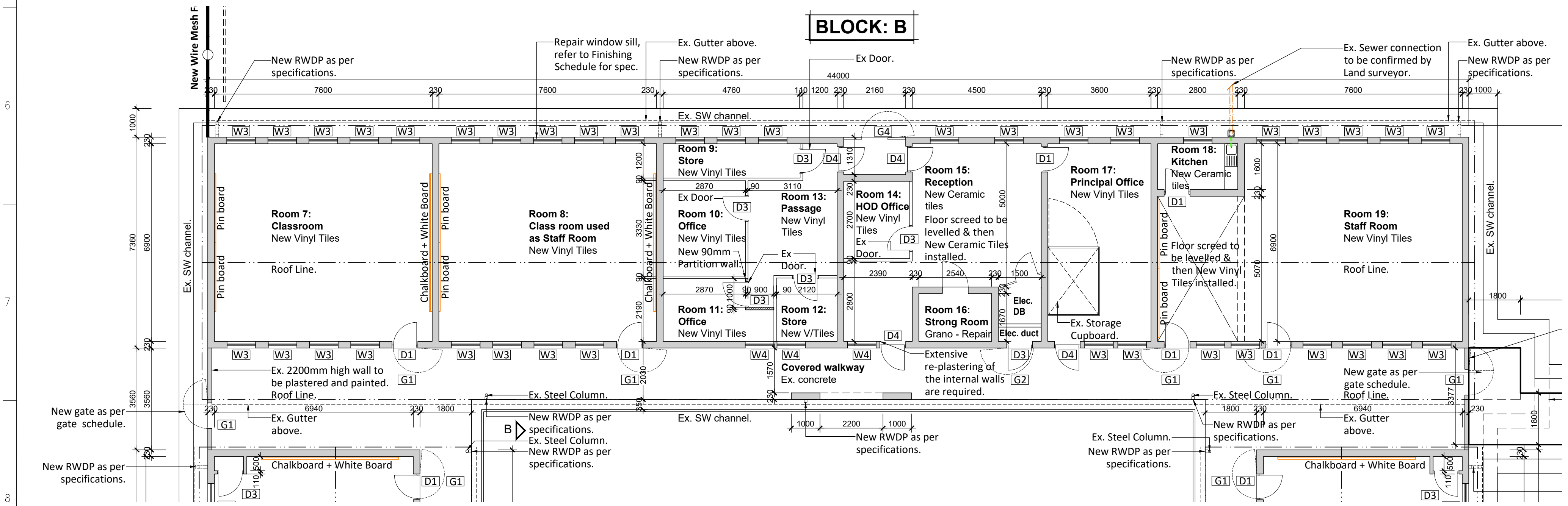

EMIS No.	500286898			
COORDINATES:	29°58'35.86"S 30°53'51.28"E			
SCHOOL NAME:	UMBELEBELE HIGH SCHOOL			
PROPERTY DESCRIPTION:	Mango Circle, Umlazi, Durban, 4031			
PROJECT	STORM DAMAGES (PHASE 17)			
DISCIPLINE	ARCHITECTURE			
DRAWING TITLE	BLOCK B: FLOOR PLAN, SECTIONS & ELEVATIONS PROPOSED PRIMARY SCOPE			
DESIGNED	RESPONSIBLE PERSON	DATE	SIGN	SHEET SIZE
DRAWN	-	-	-	A1
CHECKED	-	-	-	SCALE AS SHOWN
APPROVED	-	-	-	SHEET
DRAWING STATUS CODES : R = REPORT      T = TENDER      C = CONSTRUCTION P = PRELIMINARY      A = AS BUILT      S = SUBMISSION				
DRAWING INFORMATION	MCI PROJECT DRG No.			
DISCIPLINE	PROJ. No	DWG No	STATUS	REV
ARCHITECTURE	117	14-05	T	A